

WALWORTH COUNTY
SURVEYING & MAPPING
LAKE GENEVA, WISCONSIN

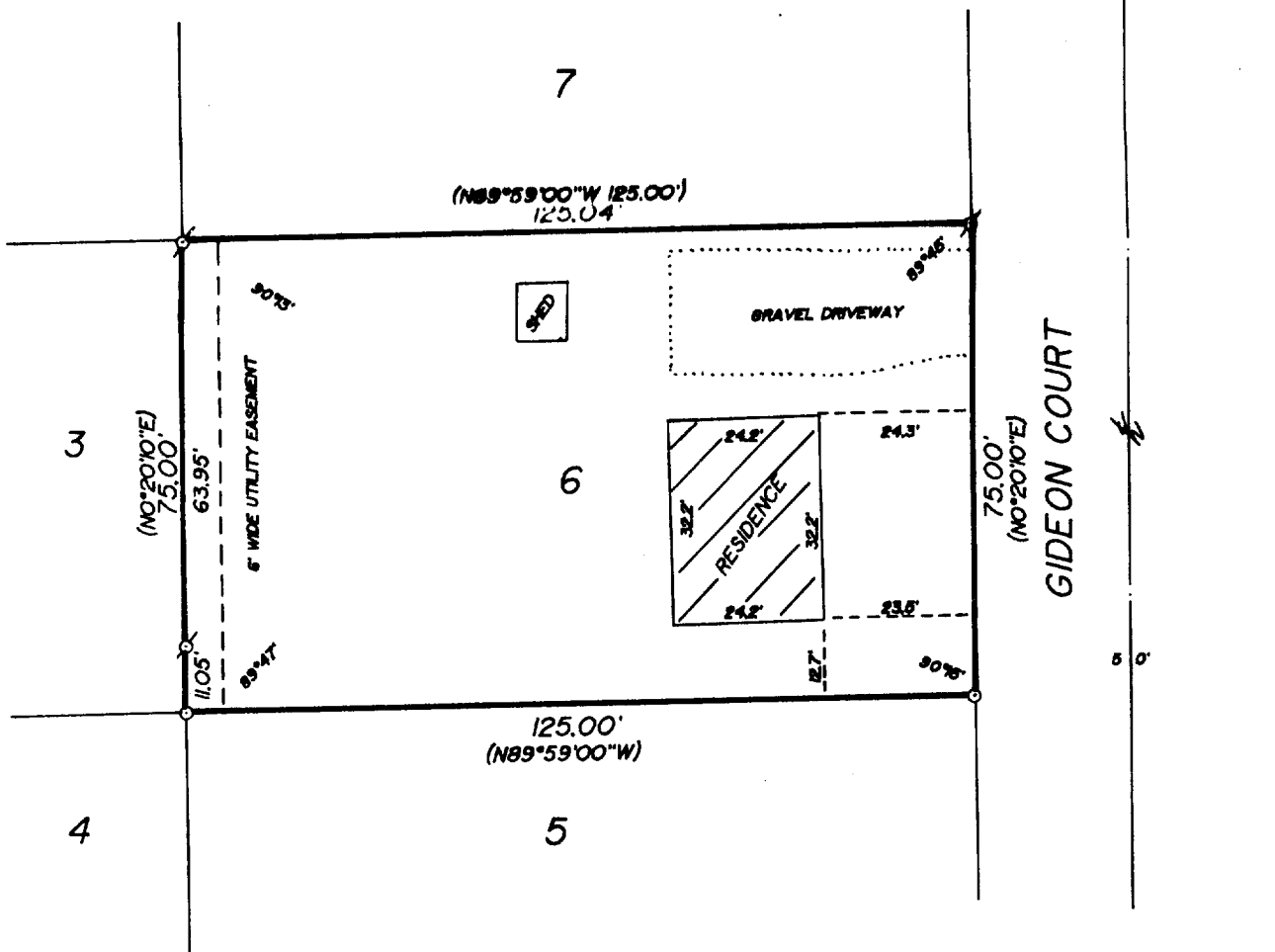

PLAT OF SURVEY OF

LOT 6 OF ANDERS ADDITION, LOCATED IN
SECTIONS 35 AND 36, T 1 N, R 18 E,
VILLAGE OF GENOA CITY, WALWORTH
COUNTY, WISCONSIN.

NOTE: THIS LOT IS NOT WITHIN A FLOODPLAIN.

ORDERED BY: SWEET & LEECE S. C.
ELKHORN, WISCONSIN

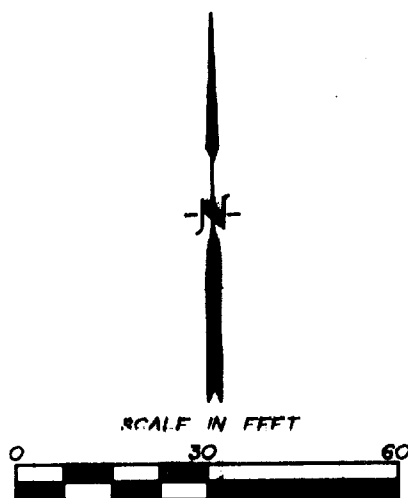
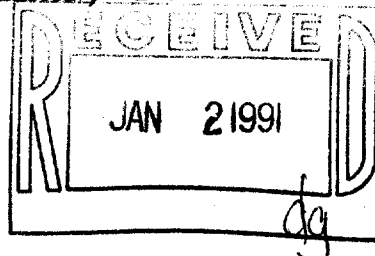

⊕ - IRON PIPE FOUND
○ - IRON PIPE PLACED
() - RECORDED AS

I HEREBY CERTIFY THAT I HAVE SURVEYED THE ABOVE DESCRIBED PROPERTY AND THAT THE ABOVE MAP IS A TRUE REPRESENTATION THEREOF AND SHOWS THE SIZE AND LOCATION OF THE PROPERTY, ITS EXTERIOR BOUNDARIES, THE LOCATION OF ALL VISIBLE STRUCTURES AND DIMENSIONS OF ALL PRINCIPAL BUILDINGS THEREON, BOUNDARY FENCES, APPARENT EASEMENTS AND ROADWAYS AND VISIBLE ENCROACHMENTS, IF ANY.

THIS SURVEY IS MADE FOR THE EXCLUSIVE USE OF THE PRESENT OWNERS OF THE PROPERTY, AND ALSO THOSE WHO PURCHASE, MORTGAGE, OR GUARANTEE THE TITLE THERETO WITHIN ONE (1) YEAR FROM DATE HEREOF.

Robert M. Baerenwald
ROBERT M. BAERENWALD
WISCONSIN REGISTERED LAND SURVEYOR, S-1508

DATE *Oct. 2, 1989* JOB NO. 2174

NOTE: THIS IS NOT A CERTIFIED COPY UNLESS SEALED.

Survey # 1016-2516

TAX KEY TAA 10/16/86